

B/13383/272 A/B/91  
 Planning Permit No. \_\_\_\_\_  
**APPROVED**  
 SUBJECT TO THE CONDITIONS IN  
 THIS OFFICE LETTER  
 No. B/23166/28 A/B/91  
 FOR MEMBER SECRETARY  
 MADRAS METROPOLITAN  
 DEVELOPMENT AUTHORITY  
 MADRAS-600 008.

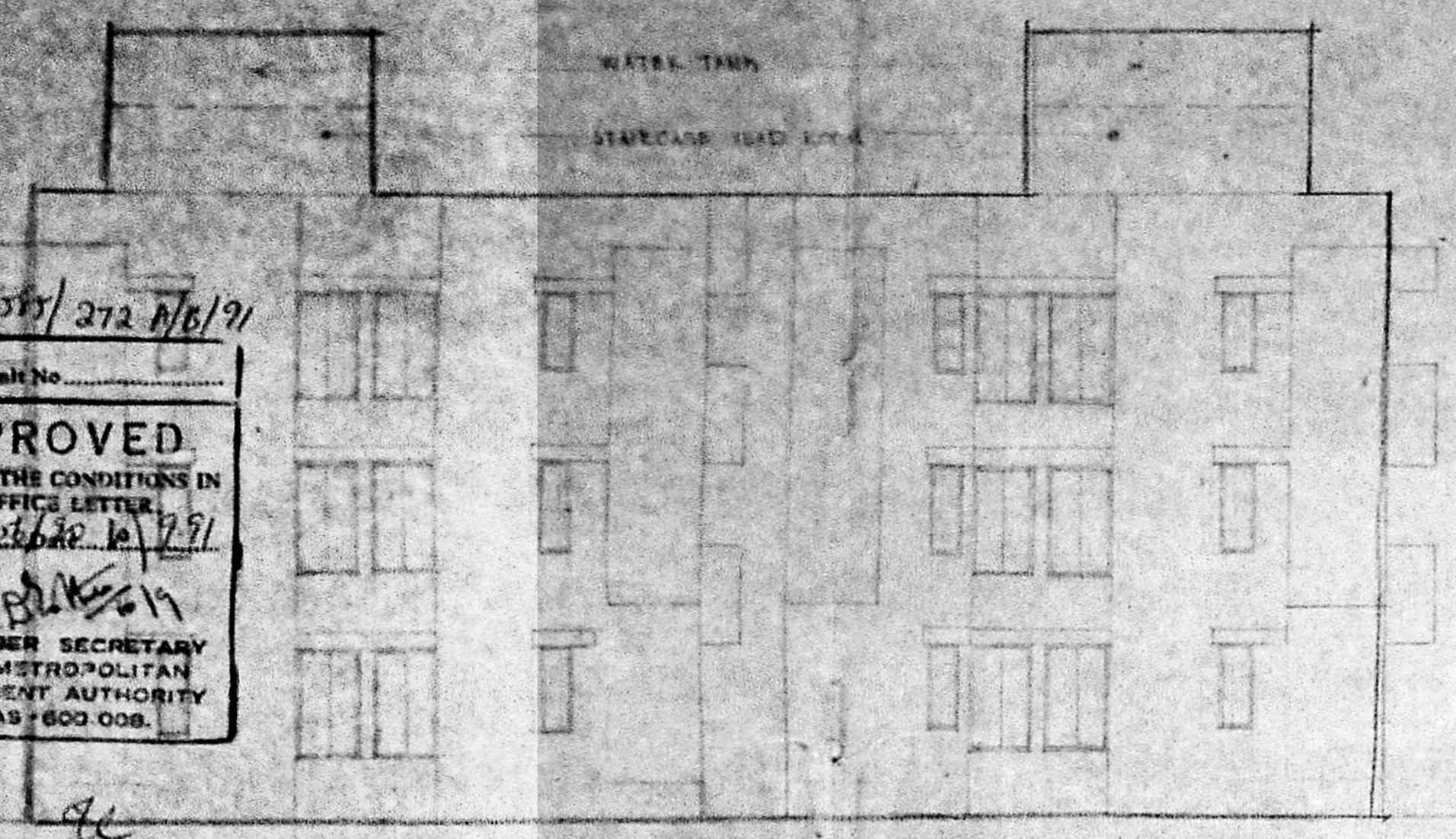

FRONT ELEVATION

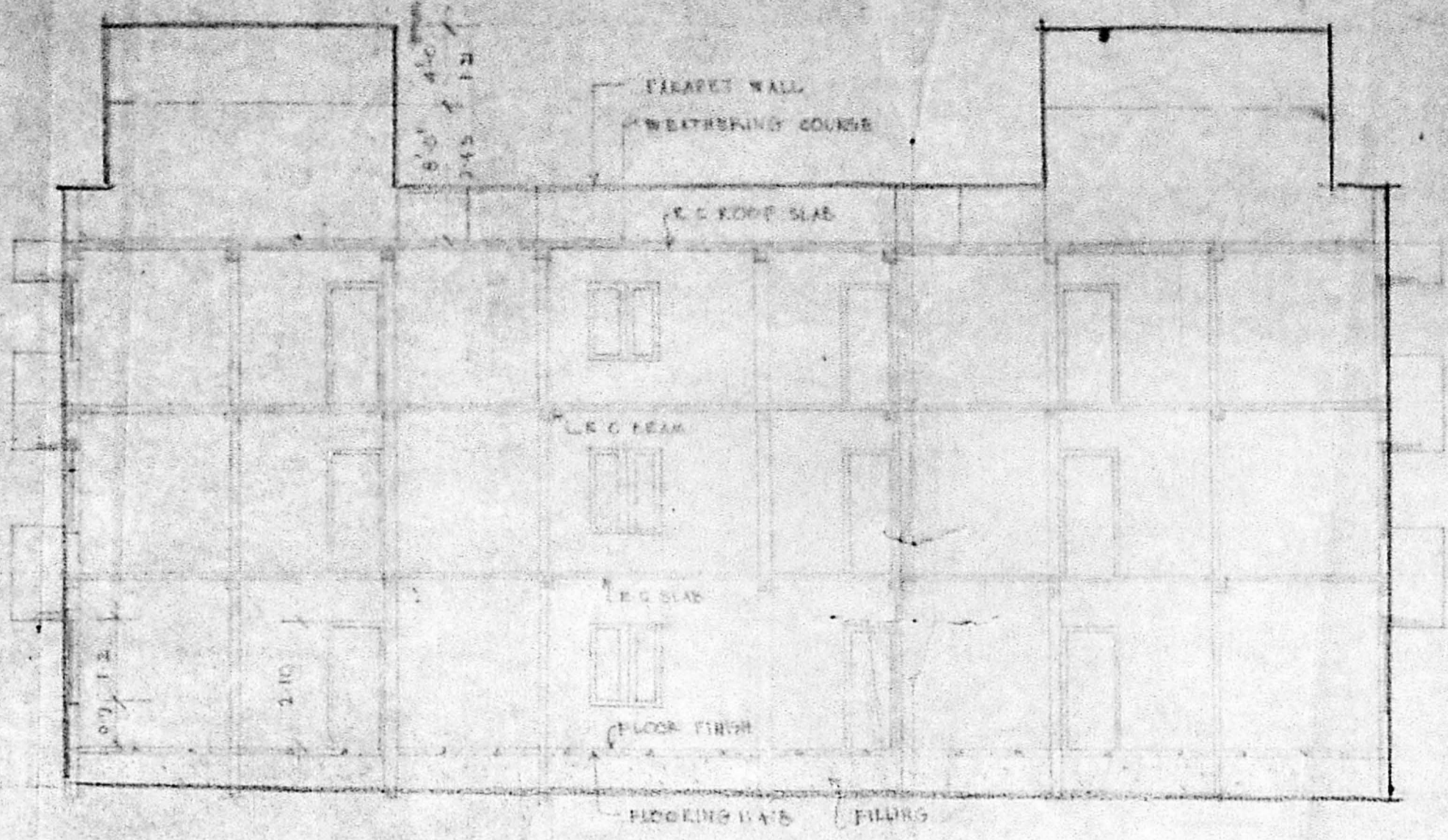

SECTION AT XX

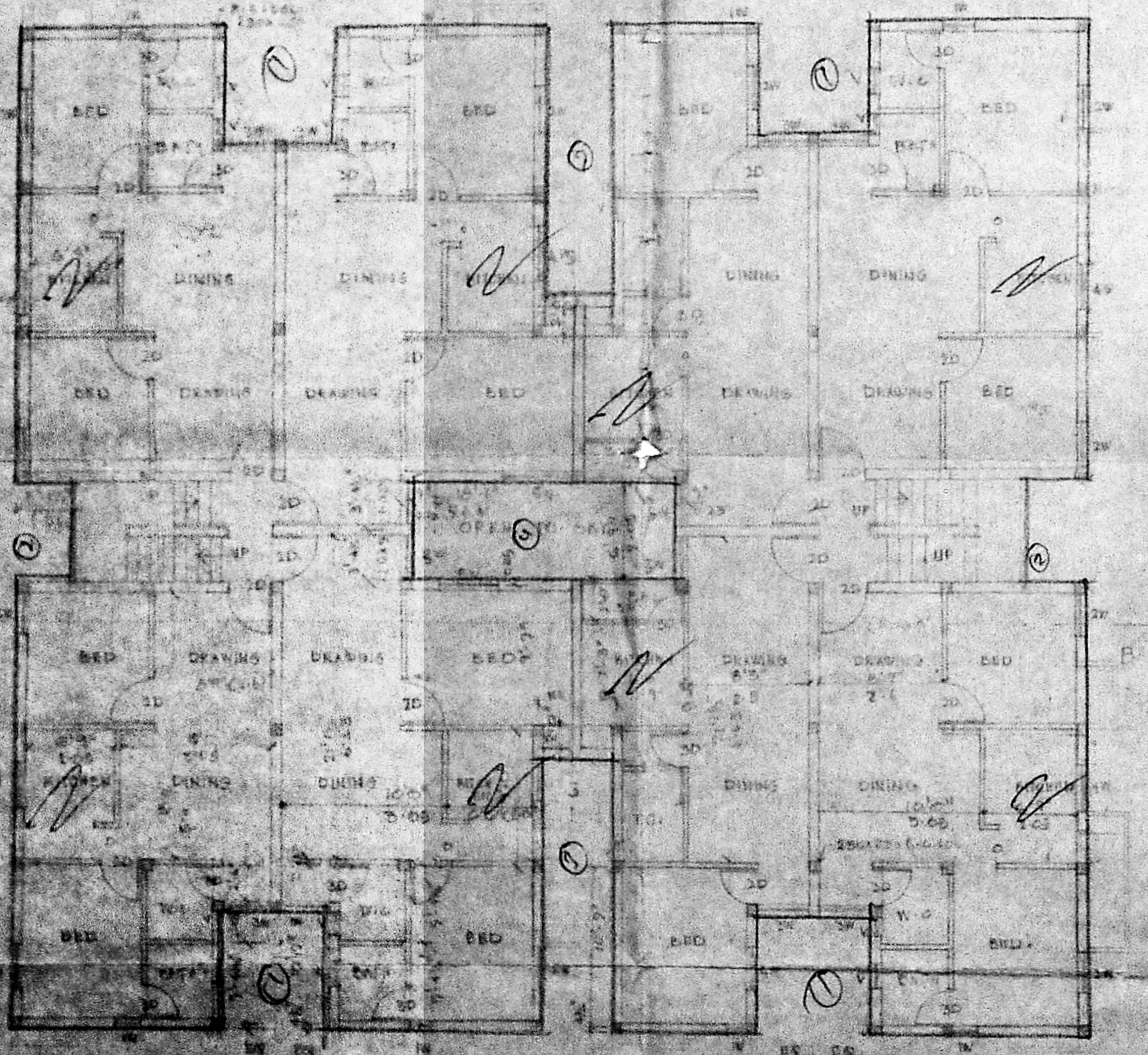

GROUND FLOOR PLAN

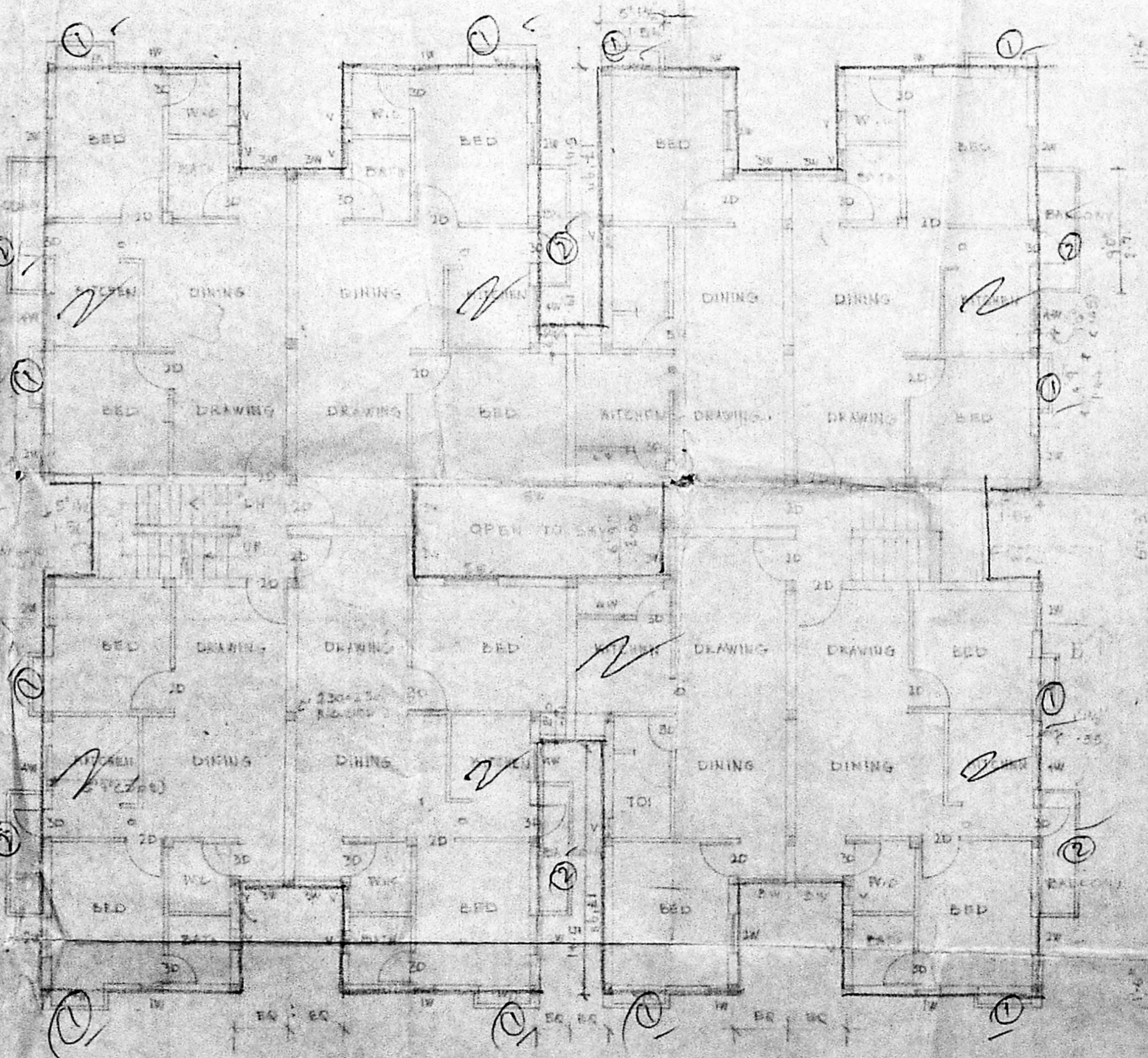

TYPICAL FLOOR PLAN  
 (FIRST & SECOND FLOORS)

SHEET NO. 1/3

**SCHEDULE OF JOINERY**

NO. 0001	22/03/1991	218/91/221
NO. 0002		
NO. 0003		
NO. 0004		
NO. 0005		
NO. 0006		
NO. 0007		
NO. 0008		
NO. 0009		
NO. 0010		
NO. 0011		
NO. 0012		
NO. 0013		
NO. 0014		
NO. 0015		
NO. 0016		
NO. 0017		
NO. 0018		
NO. 0019		
NO. 0020		
NO. 0021		
NO. 0022		
NO. 0023		
NO. 0024		
NO. 0025		
NO. 0026		
NO. 0027		
NO. 0028		
NO. 0029		
NO. 0030		
NO. 0031		
NO. 0032		
NO. 0033		
NO. 0034		
NO. 0035		
NO. 0036		
NO. 0037		
NO. 0038		
NO. 0039		
NO. 0040		
NO. 0041		
NO. 0042		
NO. 0043		
NO. 0044		
NO. 0045		
NO. 0046		
NO. 0047		
NO. 0048		
NO. 0049		
NO. 0050		
NO. 0051		
NO. 0052		
NO. 0053		
NO. 0054		
NO. 0055		
NO. 0056		
NO. 0057		
NO. 0058		
NO. 0059		
NO. 0060		
NO. 0061		
NO. 0062		
NO. 0063		
NO. 0064		
NO. 0065		
NO. 0066		
NO. 0067		
NO. 0068		
NO. 0069		
NO. 0070		
NO. 0071		
NO. 0072		
NO. 0073		
NO. 0074		
NO. 0075		
NO. 0076		
NO. 0077		
NO. 0078		
NO. 0079		
NO. 0080		
NO. 0081		
NO. 0082		
NO. 0083		
NO. 0084		
NO. 0085		
NO. 0086		
NO. 0087		
NO. 0088		
NO. 0089		
NO. 0090		
NO. 0091		
NO. 0092		
NO. 0093		
NO. 0094		
NO. 0095		
NO. 0096		
NO. 0097		
NO. 0098		
NO. 0099		
NO. 0100		

**AREA STATEMENT**

Plot Area	7000	23411
Frontage	15	1000
Plot Coverage		
GROUND FLOOR	1338.86	405.83
FIRST FLOOR	1530.66	471.64
SECOND FLOOR	1630.66	491.64
TOTAL AREA	4500.18	1369.11

PROPOSED RESIDENTIAL  
 FLATS AT PLOT NO. 124  
 124, 125, 126, 127, 128  
 T. NAGAR, MADRAS-600 008  
 MADRAS METROPOLITAN DEVELOPMENT AUTHORITY  
 MADRAS-600 008  
 COLOR CODE PREFERENCE  
 ROAD BOUNDARY  
 SIGN OF LICENSED SURVEYOR

S. ANANTHACHARI, F.I.I.R.A., M.I.E.  
 Registered Architect & Engineer R.A. 25  
 Class - I Licensed Surveyor,  
 CORPORATION OF MADRAS  
 44, CAR STREET,  
 TRIPPLICANE, MADRAS-600 005

SCALE  
 1:100

NORTH POINT  
 N

ARCHITECT  
 A. K. VIJAYAN  
 104, NORTH DENNAN ROAD  
 T. NAGAR, MADRAS-600 008